

## SISALKRAFT® 420 Building Paper

### Description

Heavy duty waterproof building paper.

### Applications

1. Cladding Underlay.
2. Vapour Check.
3. Separation Layer over insulation slab.
4. Concrete Cure Blanket. *(not shown)*
5. Lead Roof Underlay. *(not shown)*
6. Solidwood Floor Underlay. *(not shown)*

### Technical:

Accreditation: BSI 521/A1F

Moisture vapour resistance: 41 MNs/g

Water resistance >24 hours

Roll specification: 1m x 25m / 8kg/roll  
1m x 50m / 16kg/roll  
1.5m x 50m / 24kg/roll

Suitable tapes: Double sided butyl, plastic or foil faced self-adhesive tapes can be used.

Storage: Store rolls vertical in a clean, dry area - protected from flame sources.

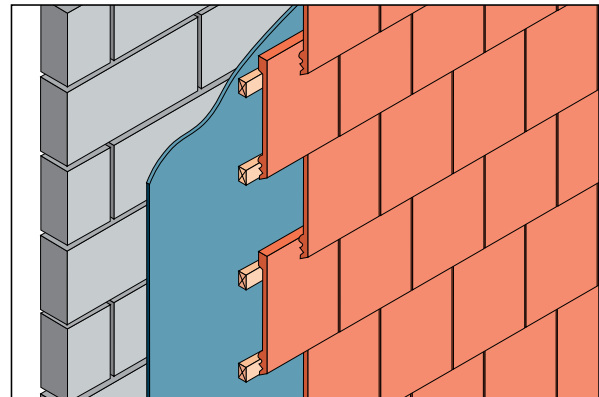

### 1. Waterproofing Underlay

- Use behind tiles, weather boarding and render systems on brick, block or masonry walls.
- Allow 150mm weathered overlaps. (on timber frame structures use breather 40).

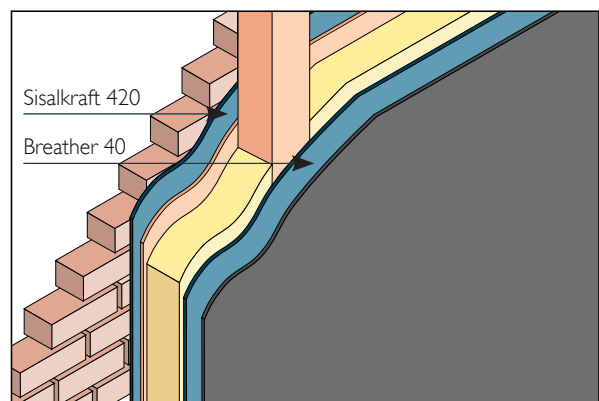

### 2. Vapour Check

- Apply on warm side of insulation using corrosion resistant staples or nails, allow 100mm overlaps and tape joints and around perimeters and openings.
- In high condensation risk areas Sisalkraft 714 should be used.

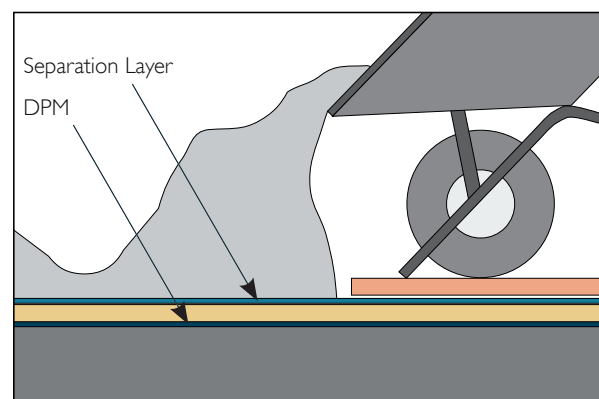

### 3. Separation Layer

- Allow 100m overlaps (sealing laps is not necessary).



Certificate No: FM09899



ASSOCIATION FOR ENVIRONMENTALLY CONSCIOUS BUILDING

**BSK**  
Materials